



Missouri Public Service Commission

MAIDA J. COLEMAN
Commissioner

KAYLA HAHN
Commissioner

SCOTT T. RUPP
Chairman

POST OFFICE BOX 360
JEFFERSON CITY, MISSOURI 65102
573-751-3234
573-751-1847 (Fax Number)
<http://psc.mo.gov>

JASON R. HOLSMAN
Commissioner

GLEN KOLKMEYER
Commissioner

December 28, 2023

Dean Cooper
Confluence Rivers Utility Operating Company, Inc.
312 East Capitol
P.O. Box 456
Jefferson City, MO 65102

Re: Tariff JS-2024-0088

Dear Dean Cooper:

This letter is to advise that the Missouri Public Service Commission approved tariff JS-2024-0088 in matter SA-2023-0437 effective December 28, 2023.

Stamped copies of the tariff documents are attached herewith and are being made effective as of December 28, 2023.

Sincerely,

Nancy Dippell
Secretary

ND/dc

Enclosures

Name of Utility: Confluence Rivers Utility Operating Company, LLC

Service Area: Missouri Service Areas

Rules Governing Rendering of Sewer Service	
<u>INDEX OF SERVICE AREA MAPS (Continued)</u>	
<u>Sheet No.</u>	<u>Description</u>
30	Map of Service Area – Wil-Mar Estates
31	Map of Service Area – Fox Run
32	Map of Service Area – Country Hills
33	Map of Service Area – Private Gardens / Prairie Field
34	Map of Service Area – Hillcrest Manor Subdivision
35	Map of Service Area – Chelsea Rose
36	Map of Service Area – Cimarron Bay
37	Map of Service Area – Cedar Glen
38	Map of Service Area – Eagle Woods / State Route KK
39	Map of Service Area – Port Perry
40	Map of Service Area – Villages of Whiteman
41	Map of Service Area – Hunter’s Ridge
42	Map of Service Area – South Walnut Hills
43	Map of Service Area – Terre du Lac
44	Map of Service Area – Deer Run Estates
45	Map of Service Area – Glenmeadows
46	Map of Service Area – Oasis MHP
47	Map of Service Area – Stone Ridge Meadows
48	Map of Service Area – Four Season Mobile Home Park
49	Map of Service Area – Lost Valley
50	Map of Service Area – Quail Run
*51	Map of Service Area –Village of Luray

* Indicates new rate or text
+ Indicates change

FILED - Missouri Public Service Commission - 12/28/2023 - SA-2023-0437 - JS-2024-0088

DATE OF ISSUE: December 4, 2023
Month Day Year

DATE EFFECTIVE: ~~January 3, 2024~~
Month Day Year
December 28, 2023

ISSUED BY Josiah Cox - President
Name of Officer Title

1630 Des Peres Road, Suite 140, St. Louis, MO 63131
Mailing Address

Name of Utility: Confluence Rivers Utility Operating Company, LLC

Service Area: Missouri Service Areas

Rules Governing Rendering of Sewer Service

*Map of Service Area: Village of Luray

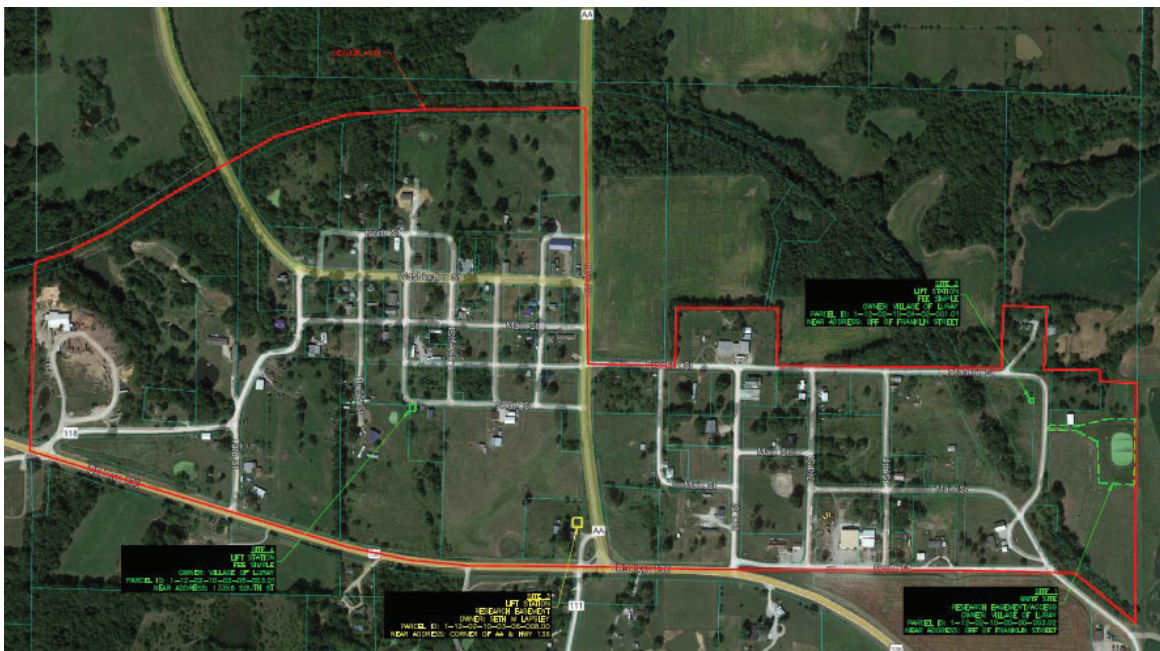

- * Indicates new rate or text
- + Indicates change

DATE OF ISSUE: December 4, 2023
Month Day Year

DATE EFFECTIVE: January 3, 2024
Month Day Year
~~December 28, 2023~~

ISSUED BY Josiah Cox - President
Name of Officer Title

1630 Des Peres Road, Suite 140, St. Louis, MO 63131
Mailing Address

Name of Utility: Confluence Rivers Utility Operating Company, LLC

Service Area: Missouri Service Areas

Rules Governing Rendering of Sewer Service	
112	Legal Description of Service Area – Quail Run
*113	Legal Description of Service Area –Village of Luray
<p>* Indicates new rate or text + Indicates change</p>	

FILED - Missouri Public Service Commission - 12/28/2023 - SA-2023-0437 - JS-2024-0088

DATE OF ISSUE: December 4, 2023
Month Day Year

DATE EFFECTIVE: ~~January 3, 2024~~
Month Day Year
December 28, 2023

ISSUED BY Josiah Cox - President
Name of Officer Title

1630 Des Peres Road, Suite 140, St. Louis, MO 63131
Mailing Address

Name of Utility: Confluence Rivers Utility Operating Company, LLC

Service Area: Missouri Service Areas

Rules Governing Rendering of Sewer Service	
<u>*Legal Description of the Village of Luray Service Area</u>	
<p>The area served is part of Clark County, Missouri and is more particularly described as follows:</p> <p>Commencing from the northeast corner of the Southeast Quarter of Section 10, Township 65 North, Range 9 West; thence along the north line of said Southeast Quarter, Westerly 171.59 feet more or less to the point of beginning; thence continuing along the north line of said Southeast Quarter, Westerly 268.26 feet more or less; thence leaving said north line N3°15'07"E 294.23 feet more or less; thence N87°05'21"W 220.02 feet more or less; thence S2°31'27"W 297.68 feet more or less to the north line of said Southeast Quarter; thence along the north line of said Southeast Quarter, Westerly 1058.20 feet more or less; thence leaving said north line N1°42'13"E 270.51 feet more or less; thence N88°24'18"W 493.35 feet more or less; thence S1°35'16"W 267.42 feet more or less to the north line of said Southeast Quarter; thence along the north line of said Southeast Quarter, Westerly 439.60 feet more or less to the west right-of-way line of Missouri Route "AA"; thence along said west right-of-way line, Northerly 1187.85 feet more or less to the south right-of-way line of the Chicago Burlington & Quincy Railroad; thence along said south railroad right-of-way line, Southwesterly 2782.72 feet more or less to the west line of said Section 10; thence along the west line of said Section 10, Southerly 799.64 feet more or less to the north right-of-way line of U.S. Highway No. 136; thence along said north right-of-way line of U.S. Highway No. 136, Easterly 3827.31 feet more or less to the intersection of said north right-of-way line of U.S. Highway No. 136 with the north right-of-way line of South Street; thence along the north right-of-way line of South Street, Easterly 1125.77 feet mor or less to the west right-of-way line of the Chicago Burlington & Quincy Railroad; thence leaving said west railroad right-of-way line S70°13'44"E 223.66 feet more or less to the east right-of-way line of the Chicago Burlington & Quincy Railroad; thence along said east railroad right-of-way line, Southeasterly 236.96 feet more or less to the east line of said Section 10; thence along the east line of said Section 10, Northerly 1093.12 feet more or less; thence leaving the east line of said Section 10, N85°26'47"W 173.15 feet more or less; thence N3°13'06"E 50.83 feet more or less to the point of beginning, containing 163.23 acres more or less.</p> <p>* Indicates new rate or text + Indicates change</p>	

FILED - Missouri Public Service Commission - 12/28/2023 - SA-2023-0437 - JS-2024-0088

DATE OF ISSUE: December 4, 2023
Month Day Year

DATE EFFECTIVE: January 3, 2024
Month Day Year
~~December 28, 2023~~

ISSUED BY Josiah Cox - President
Name of Officer Title

1630 Des Peres Road, Suite 140, St. Louis, MO 63131
Mailing Address

Name of Utility: Confluence Rivers Utility Operating Company, LLC

Service Area: Missouri Service Areas

Rules Governing Rendering of Sewer Service

*Schedule of Rates Continued.
(Village of Luray)

Monthly Sewer Rate \$30.00 Flat Rate

Taxes: These rates do not include any municipal, state or federal taxes computed on either billing or consumption. Such taxes applicable shall be added as separate items in rendering each bill.

- * Indicates new rate or text
- + Indicates change

DATE OF ISSUE: December 4, 2023
Month Day Year

DATE EFFECTIVE: January 3, 2024
Month Day Year
December 28, 2023

ISSUED BY Josiah Cox - President
Name of Officer Title

1630 Des Peres Road, Suite 140, St. Louis, MO 63131
Mailing Address